

Piano

# Sanomme

Pieter Hiele  
www.honoki.net

$\text{♩} = 45$

Measures 1-4 of the piano score. The key signature has five flats (B-flat, E-flat, A-flat, D-flat, G-flat). The time signature is common time (C). The right hand plays chords, and the left hand plays a steady eighth-note accompaniment.

5

Measures 5-8 of the piano score. Measure 8 ends with a repeat sign, indicating a first ending.

9

Measures 9-12 of the piano score. Measure 12 features a long, sustained chord in the right hand.

13

Measures 13-16 of the piano score. Measure 13 begins with a melodic line in the right hand.

17

Measures 17-20 of the piano score. Measure 19 features a melodic line in the right hand.

21

1.

Measures 21-24 of the piano score. Measure 21 begins with a first ending bracket. Measure 24 ends with a final chord.

25

Measures 25-28: Treble clef has whole rests. Bass clef has eighth-note ascending and descending patterns.

29

Measures 29-32: Treble clef has whole rests and chords. Bass clef has eighth-note ascending and descending patterns.

33

Measures 33-36: Treble clef has whole rests and chords. Bass clef has eighth-note ascending and descending patterns. Measure 36 has a first ending bracket and a second ending marked "2.".

37

$\text{♩} = 100$

Measures 37-40: Treble clef has whole rests and a 4/4 time signature change. Bass clef has eighth-note ascending and descending patterns. Measure 38 has a "Ped." marking and a "\*" symbol.

41

Measures 41-44: Treble clef has eighth-note ascending and descending patterns. Bass clef has eighth-note ascending and descending patterns.

45

Measures 45-48: Treble clef has eighth-note ascending and descending patterns, triplets, and chords. Bass clef has eighth-note ascending and descending patterns.

49 *rit.* - - - -

54 - - - - -  $\text{♩} = 45$

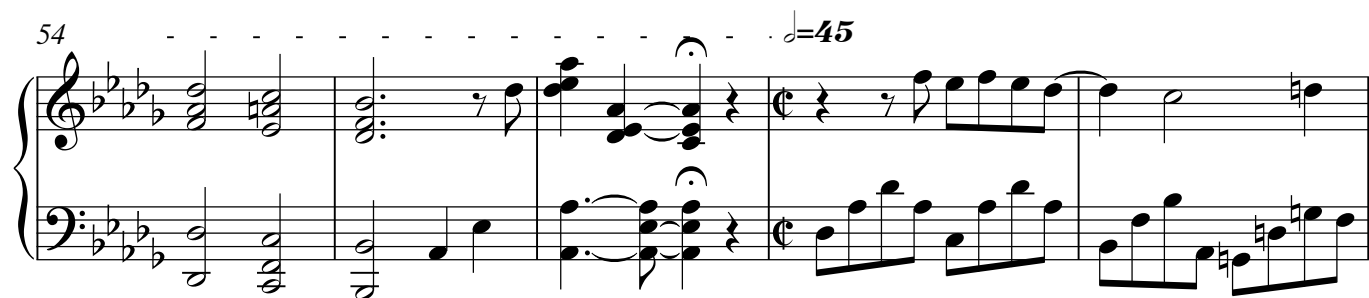

59

63

*Ped.* \*

67

71

75

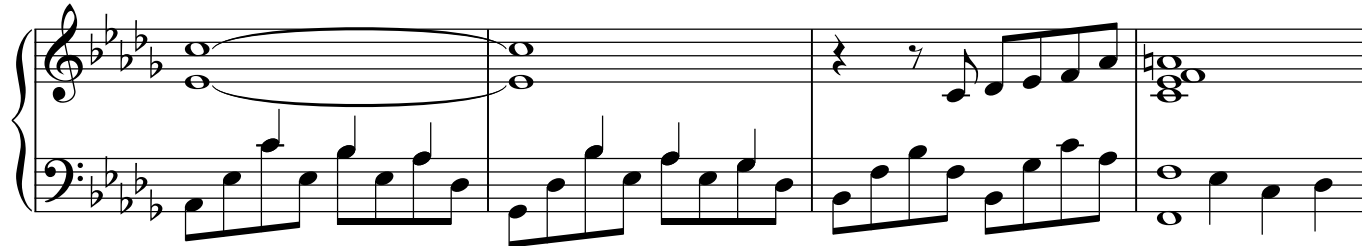

99

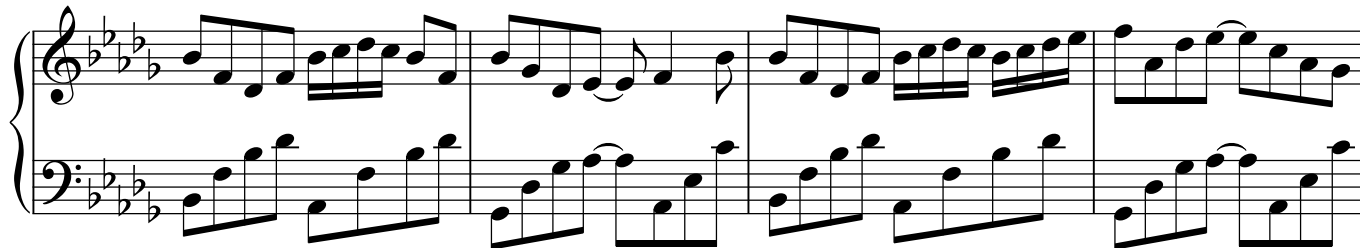

103

107

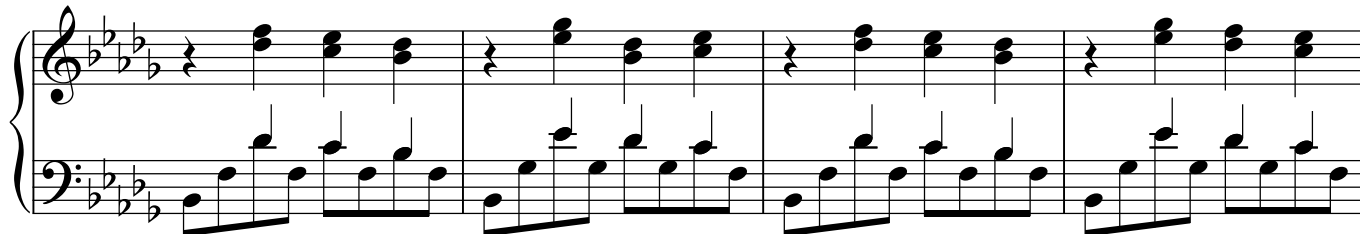

111

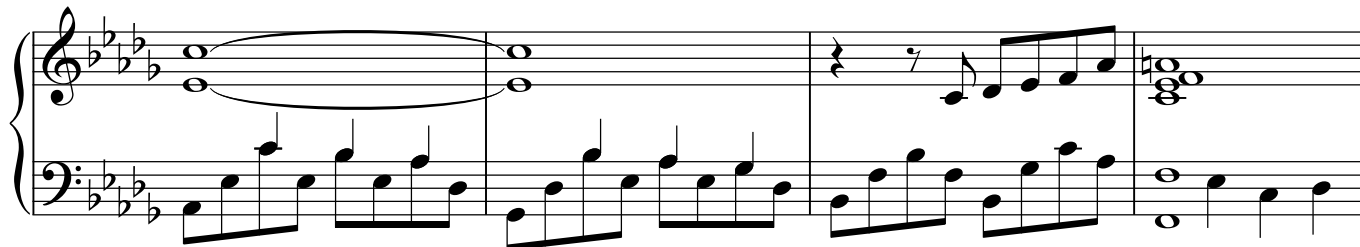

115

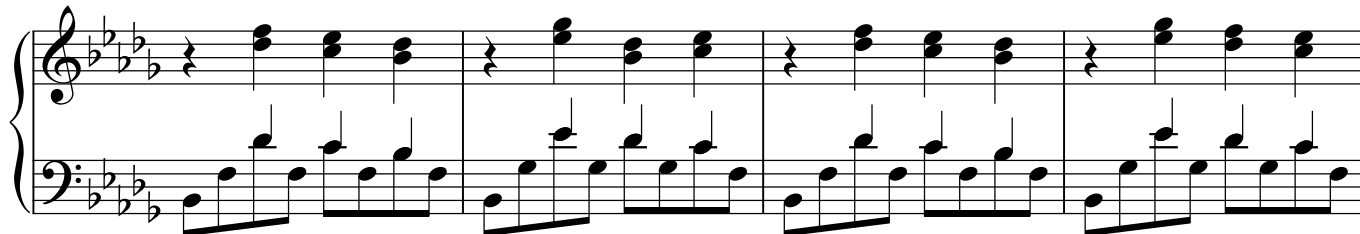

119

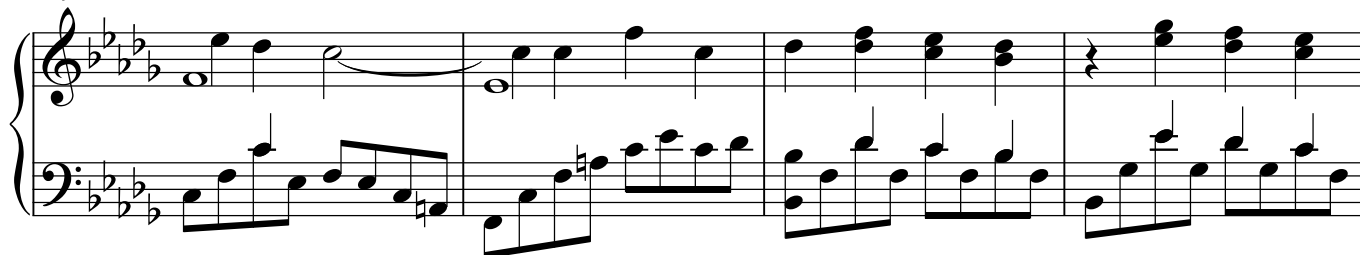

123

rit. - - - - -
